

2023 City of Goshen Paving Package

Homeacres Dr. and Edgewood Dr.

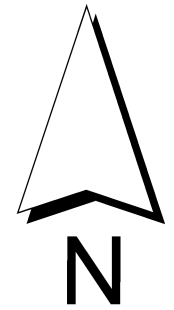
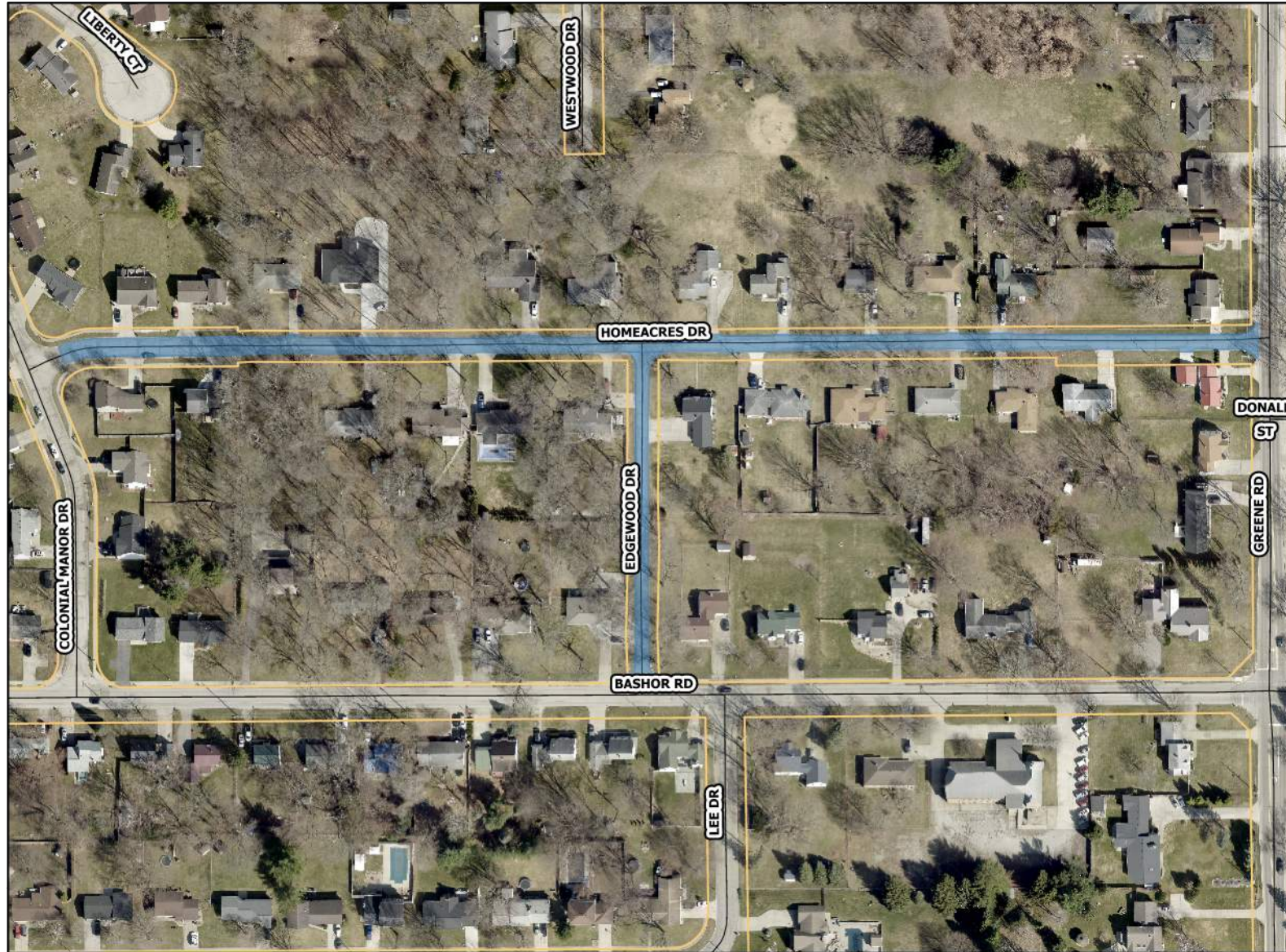

Legend

- Full-Depth Reclamation
- Full-Depth Replacement
- Mill and Pave
- Mill and Pave w/ Full-Depth Patching
- Overlay
- Overlay w/ Full-Depth Patching

Street	From	To	Area	Activity
Edgewood Dr.	Bashor Rd.	Homeacres Dr.	893 sqYd	Full-Depth Replacement
Homeacres Dr.	Colonial Manor Dr.	Greene Rd.	3,528 sqYd	Full-Depth Replacement

Full Depth Section

- 1 1/2" HMA Surface
- 2" HMA Binder
- 4" HMA Base
- 4" No. 53 Recycled Concrete

